

ELEVATION

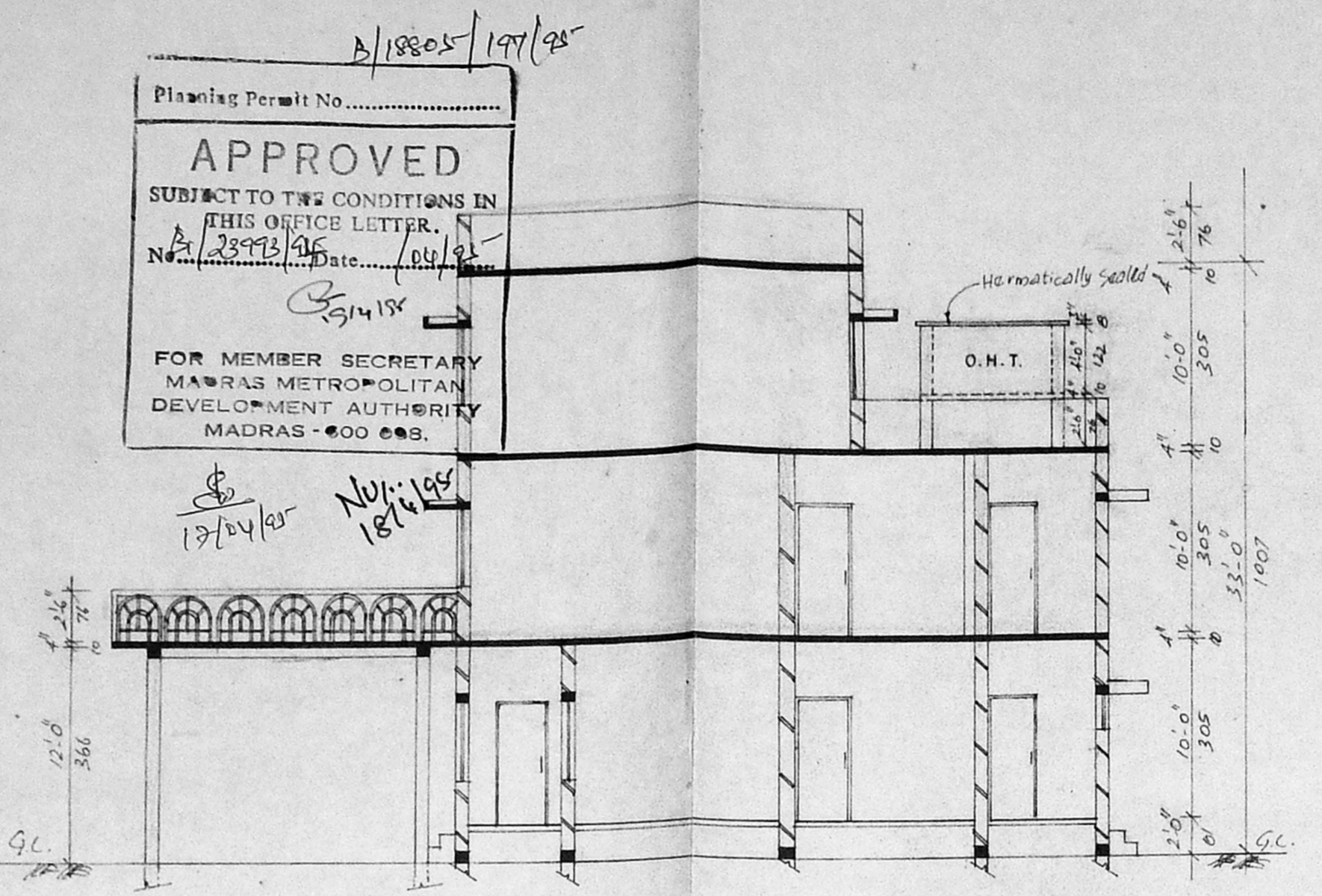

SECTION-AA

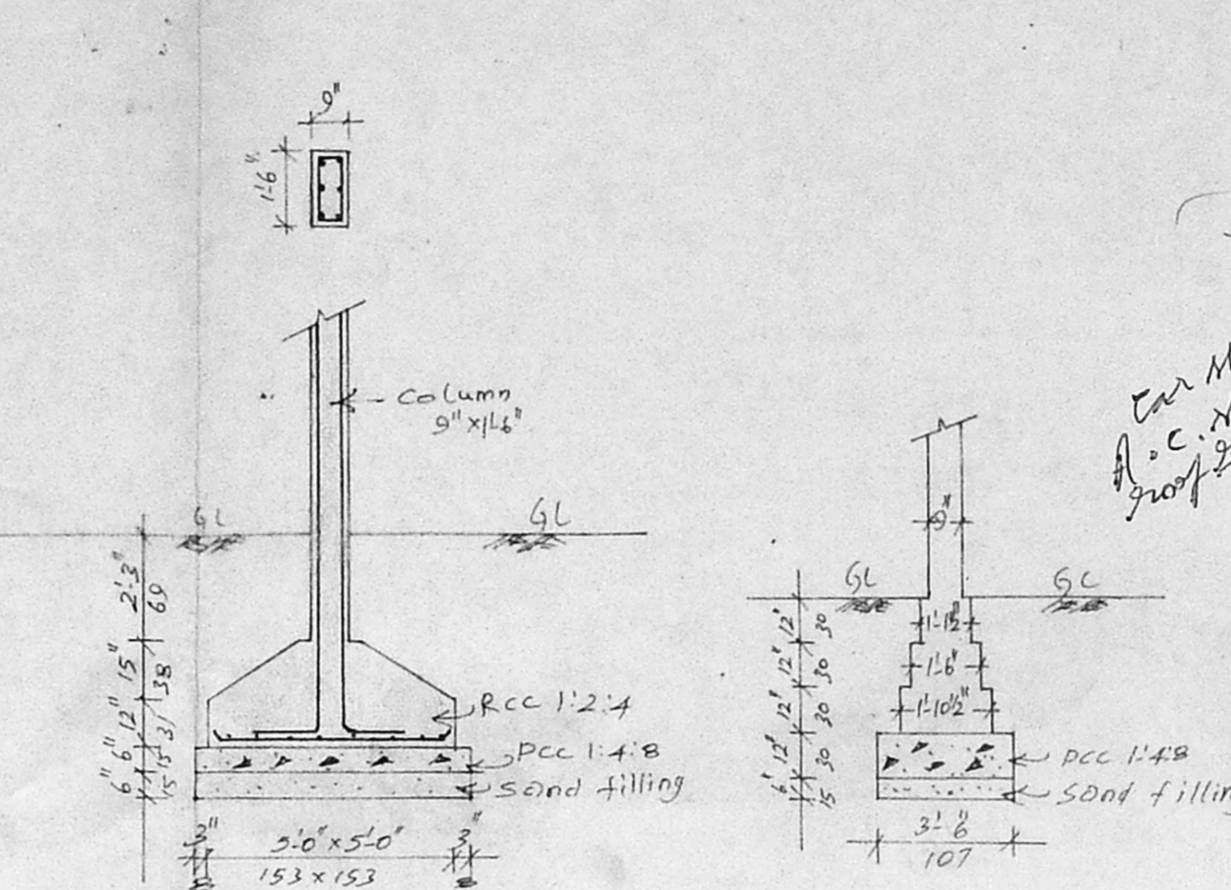

FOUNDATION DETAILS FOR PORCH

FOUNDATION DETAILS FOR MAIN BUILDING

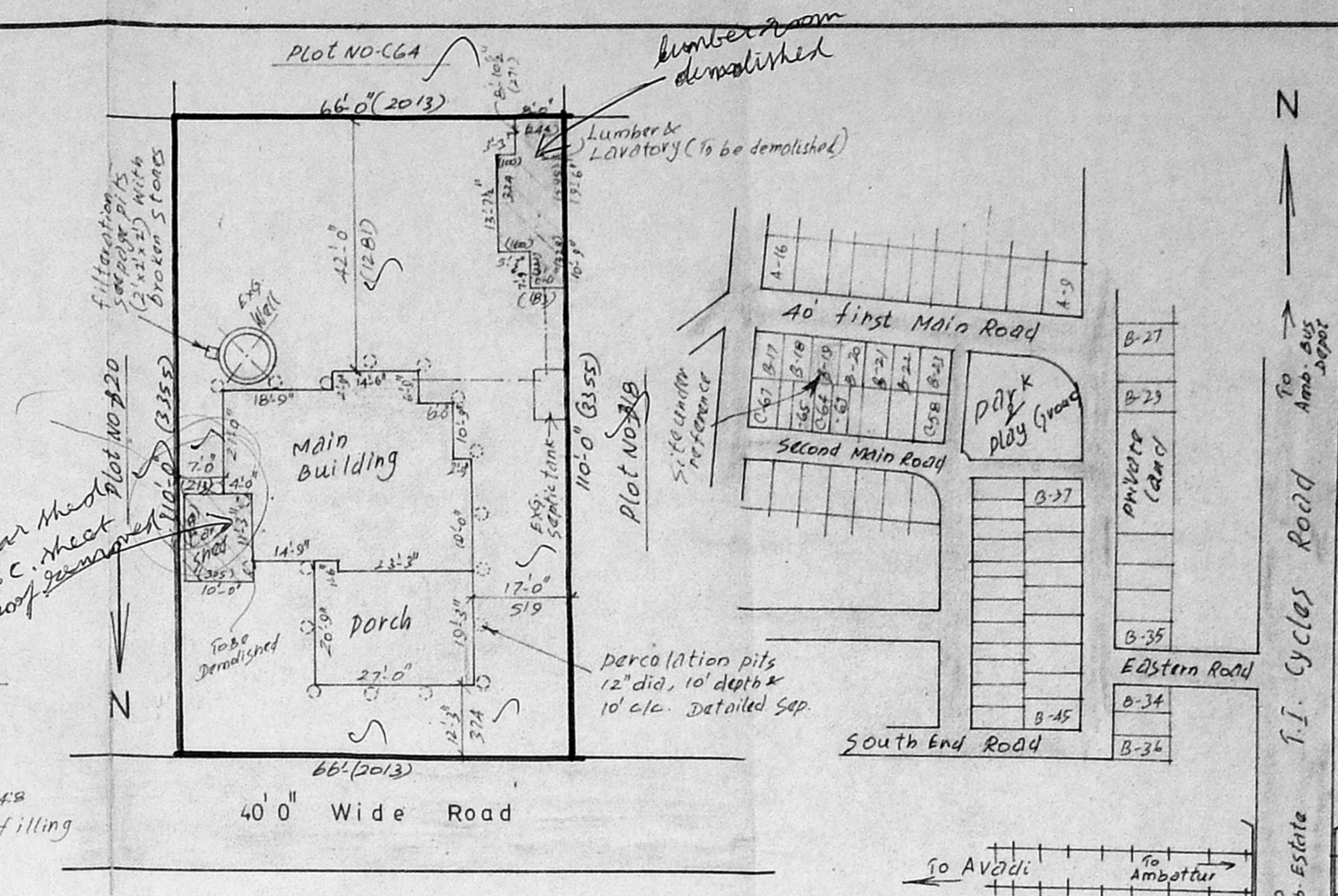

SITE PLAN (1:24.0)

KEY PLAN (N.T.S)

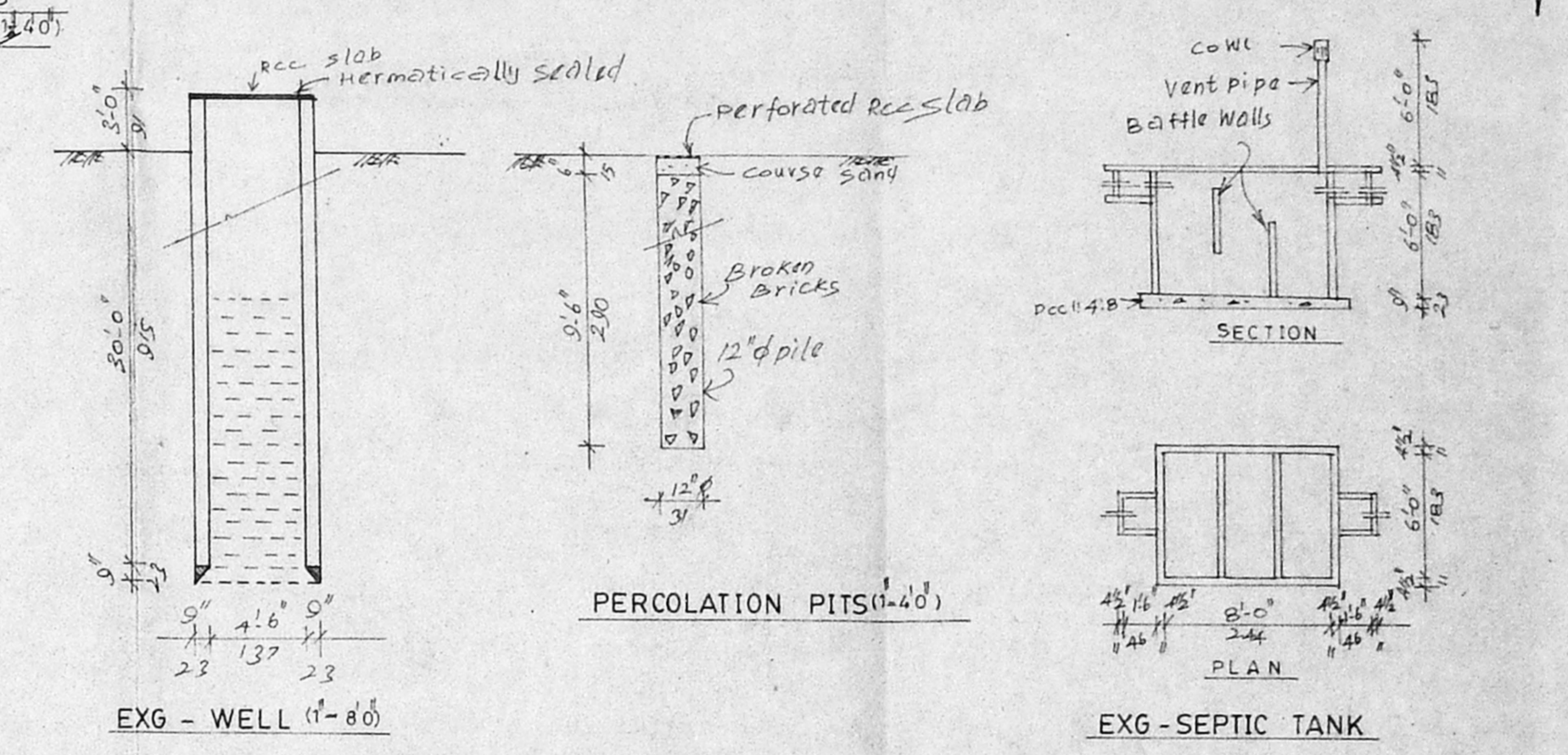

PERCOLATION PITS (1:20)

EXG - WELL (1:80)

EXG - SEPTIC TANK

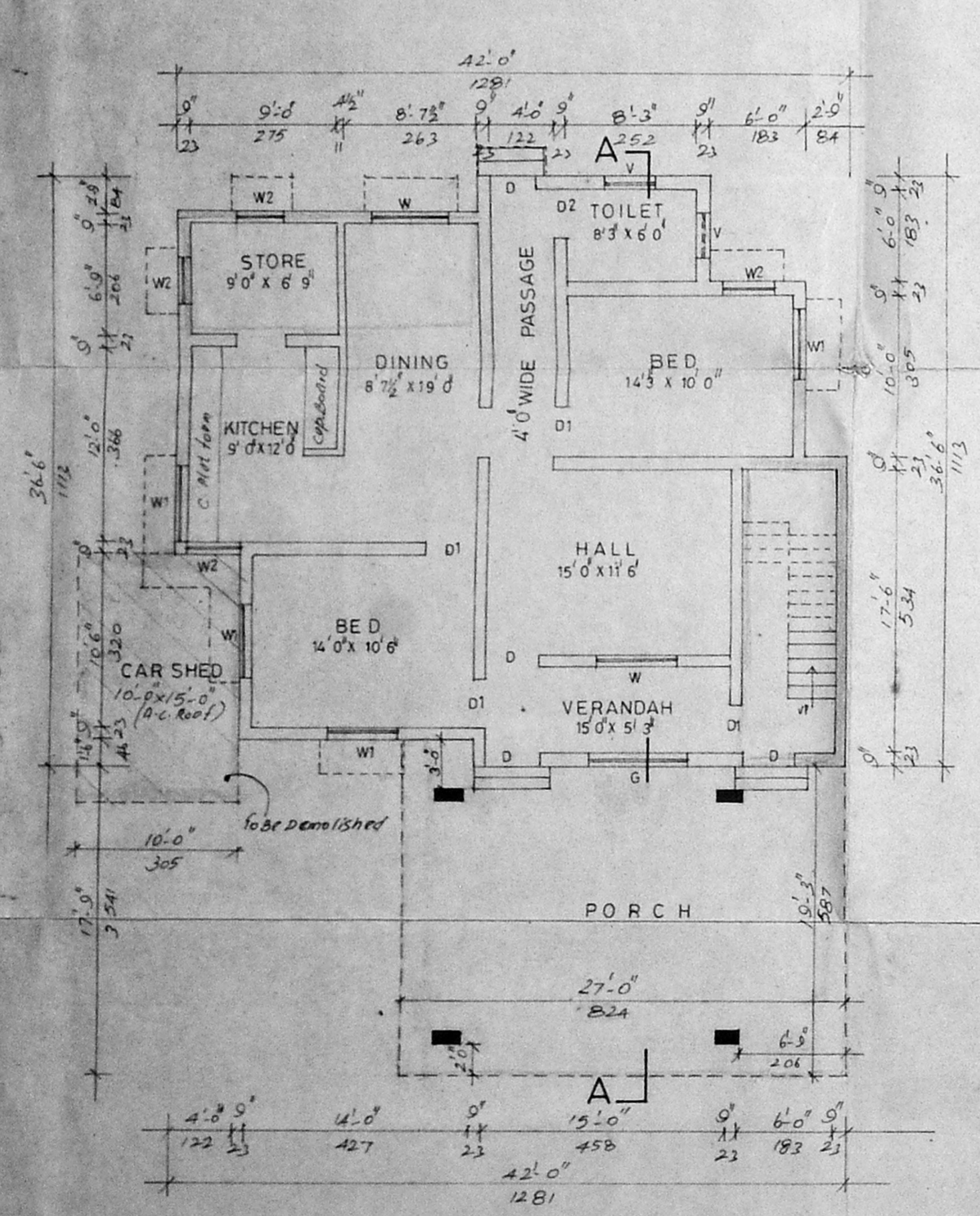

GROUND FLOOR PLAN

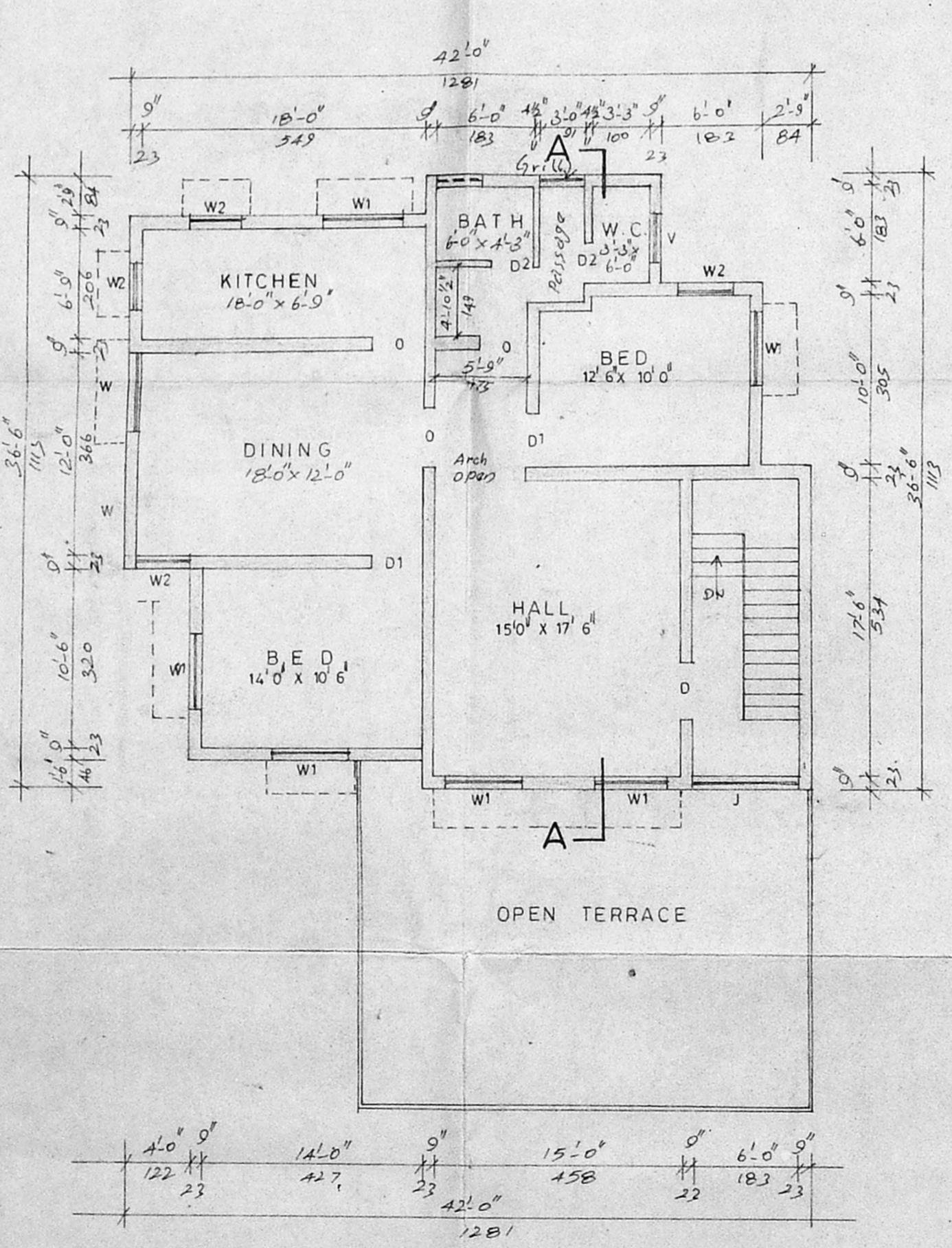

FIRST FLOOR PLAN

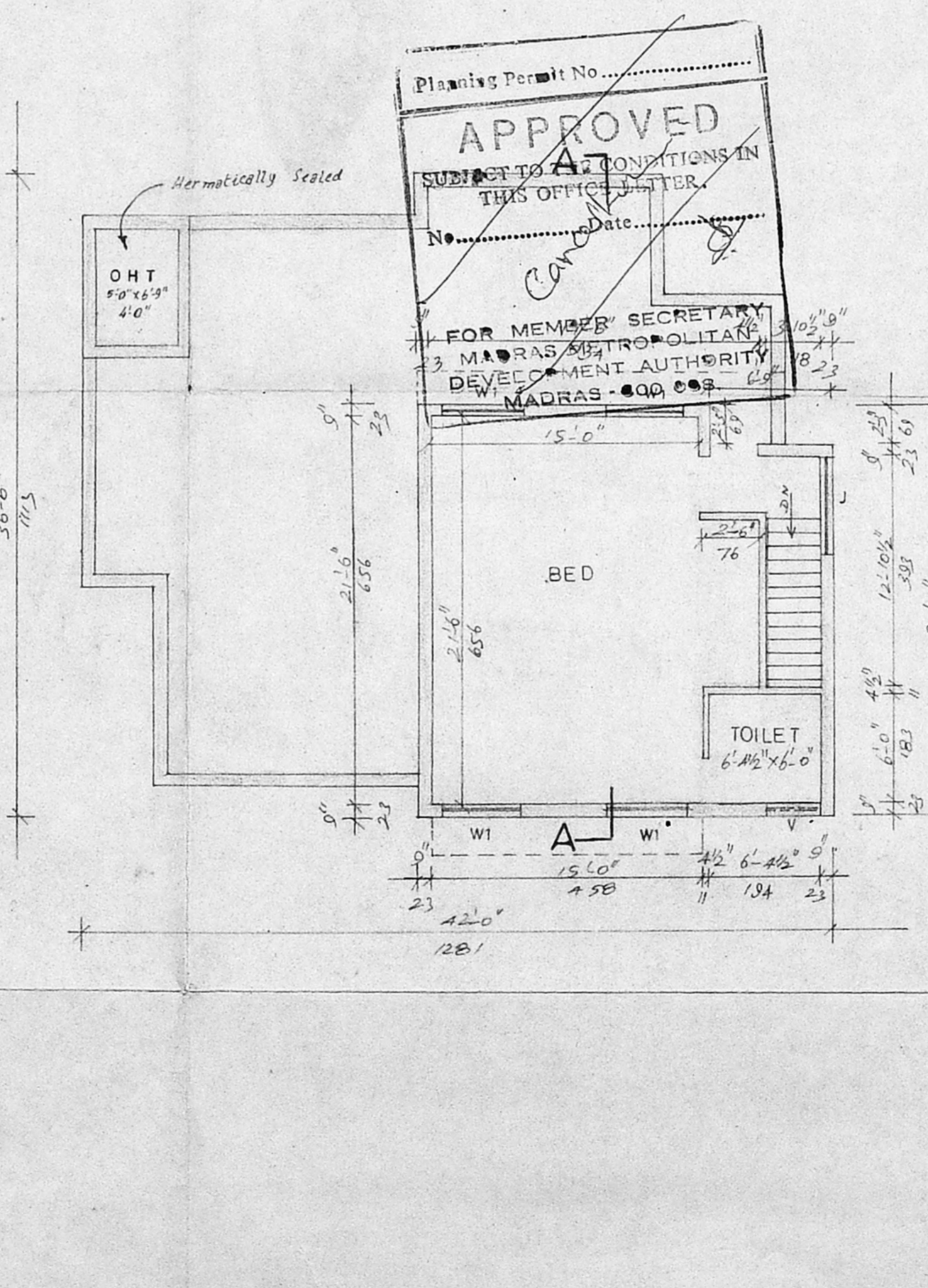

SECOND FLOOR & TERRACE PLAN

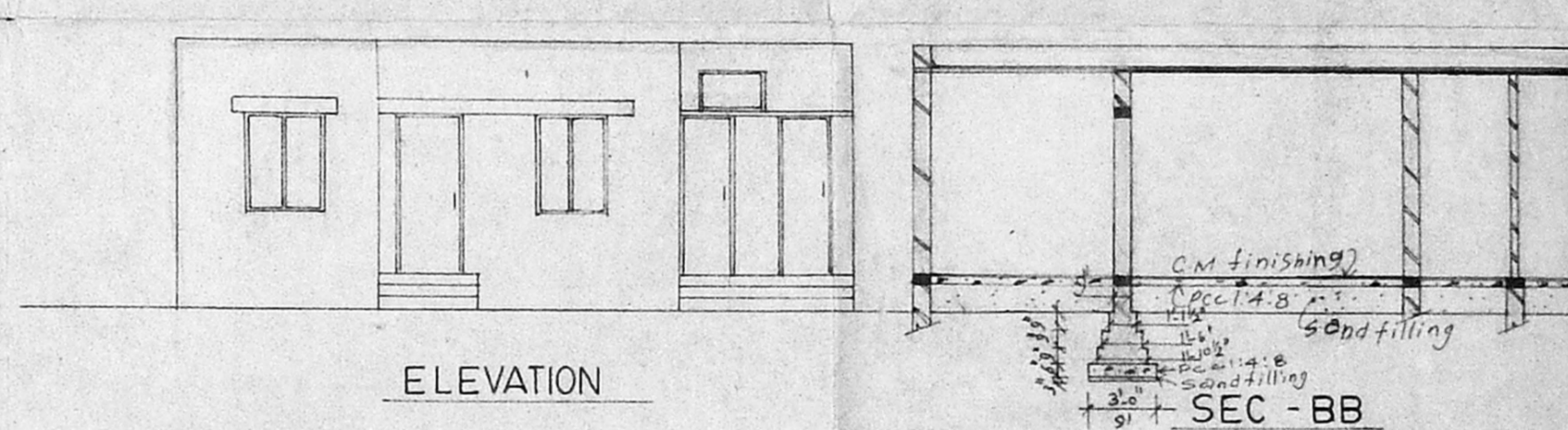

ELEVATION

SEC - BB

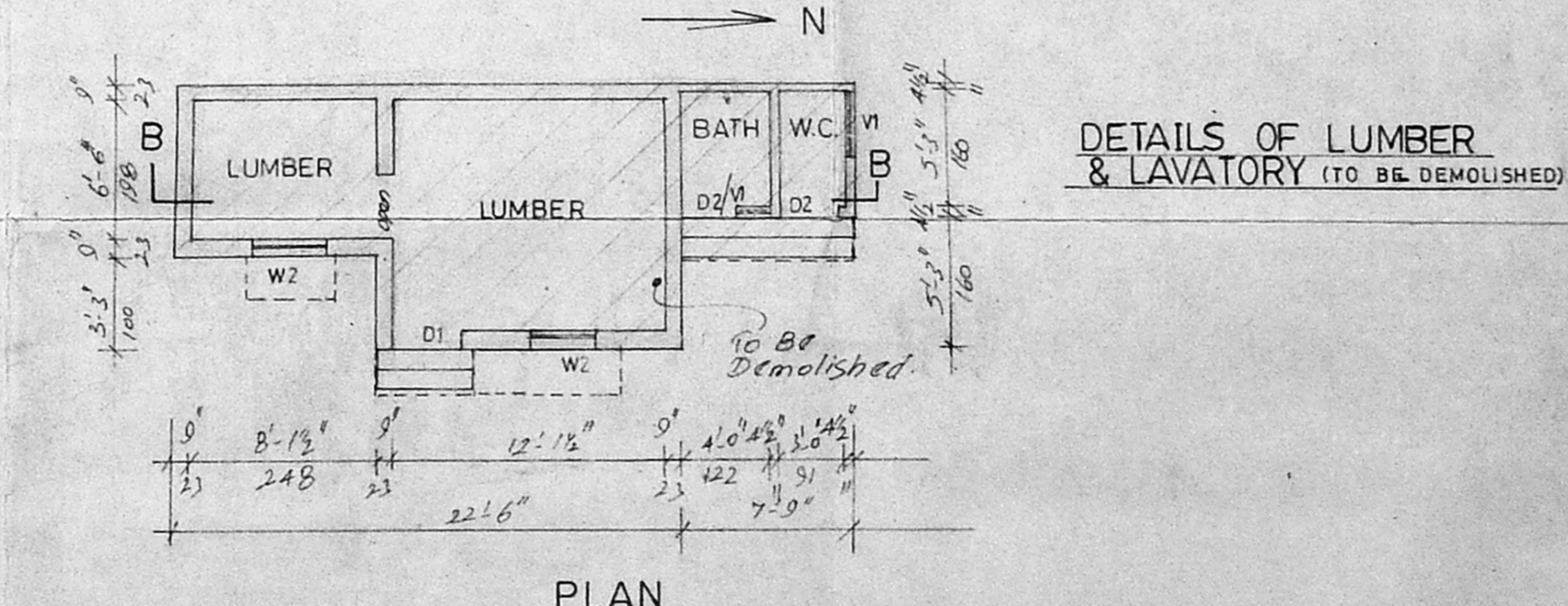

DETAILS OF LUMBER & LAVATORY (TO BE DEMOLISHED)

PLAN

REVISIONS
 SPECIFICATION
 FOUNDATION IN PCC 1:4:8 FOR MAIN BUILDING AND RCC 1:2:4 FOOTINGS FOR PORCH AND IN BASEMENT
 SAND FILLING FOR BELOW THE FOUNDATION AND IN BASEMENT
 BRICK WORKS IN CM 1:6, USING CLASS ONE BRICKS.
 FLOORING CONCRETE IN PCC 1:4:8 FINISHING WITH MOSAIC TILES.
 ALL RCC ITEMS IN CC 1:2:4 WITH NECESSARY REINFORCEMENT.
 ROOF SHALL BE OF RCC SLAB FINISHING WITH WEATHERING COURSE.
 PLASTERING IN CM 1:4 FINISHING WITH WHITE & COLOUR WASH
 JOINERIES IN BEST INDIAN COUNTRY WOOD.

MMDA (B)/PP NO. 23993/96

JOINERY DETAILS

D	DOOR	3'0" x 7'0"
D1	DOOR	3'0" x 7'0"
D2	DOOR	2'6" x 7'0"
G	GRATE	6'0" x 4'6"
W	WINDOW	4'6" x 4'6"
W1	WINDOW	4'6" x 4'6"
W2	WINDOW	4'6" x 4'6"
V	VENTILATOR	3'0" x 2'0"
V1	VENTILATOR	3'0" x 2'0"
J	JOLLY	2'6" x 6'0"

AREA DETAILS

ITEM	sqm	sqm
PLOT AREA	7260	674.27
GROUND FLOOR		
BUILDING (EXT)	1024	95.17
IN (PRO)	296	28.50
PORCH (PRO)	350	44.31
LUMBER	234	20.81
LAVATORY EXT TO BE DEMOLISHED	47	4.37
LAJ	450	13.54
FIRST FLOOR		
BUILDING (PRO)	1320	122.63
SECOND FLOOR		
BUILDING (PRO)	520	48.31
TOTAL AREA	3871	355.62
PLOT COVERAGE	28%	
F.S.I.	0.53	

COLOUR INDEX

EXISTING	[Color swatch]
PROPOSED	[Color swatch]
ROADS	[Color swatch]
BOUNDARY	[Color swatch]
DEMOLITION	[Color swatch]

PROPOSED ADDITIONAL CONSTRUCTION TO THE EXISTING BUILDING IN SNO-588/1Pt & 588/28Pt OF AMBATTUR VILLAGE, AT PLOT NO- B-19, THIRUVENGADA NAGAR, AMBATTUR.

SCALE - 1:100 DRG. NO. RES-003-0

DATE - 22 JULY 94 DRN. BY

OWNER: S. Shankar, D.C., Licenad Surveyor, Ambattur Municipality, National Group Constructions, No. 331, M.T.H. ROAD, AMBATTUR, MADRAS-53.